

INITIAL RECEIPT

**United States Department of the Interior
Bureau of Land Management
DIV OF LANDS, MINRLS & ENERGY
ONE N CENTRAL AVE
PHOENIX, AZ 85004 -4427
Phone: 602-417-9200**

Receipt	
No:	4723105

Transaction #: 4848370
Date of Transaction: 04/06/2020
CUSTOMER:
AARON MINOR 205 AVENIDA DEL MAR UNIT 1173 SAN CLEMENTE, CA 92674-6252 US

LINE #	QTY	DESCRIPTION	REMARKS	UNIT PRICE	TOTAL
1	1.00	LOCATABLE MINERALS / MINING CLAIMS-NEW, UNADJUD, ONE OR MORE AUTH NOS / NEW MINING CLAIM PROCESSING FEE CASES: AMC459648/\$20.00		- n/a -	20.00
2	1.00	LOCATABLE MINERALS / MINING CLAIMS-NEW, UNADJUD, ONE OR MORE AUTH NOS / NEW MINING CLAIMS LOCATION FEE CASES: AMC459648/\$40.00		- n/a -	40.00
3	1.00	LOCATABLE MINERALS / MINING CLAIMS-NEW, UNADJUD, ONE OR MORE AUTH NOS / NEW MINING CLAIMS MAINTENANCE FEE CASES: AMC459648/\$165.00		- n/a -	165.00
TOTAL:					\$225.00

PAYMENT INFORMATION			
1	AMOUNT:	225.00	POSTMARKED: N/A
	TYPE:	CHECK	RECEIVED: 04/06/2020
	CHECK NO:	26471226892	
	NAME:	MINOR, AARON 205 AVENIDA DEL MAR UNIT 1173 SAN CLEMENTE CA 92674-6252 US	

REMARKS

This receipt was generated by the automated BLM Collections and Billing System and is a paper representation of a portion of the official electronic record contained therein.

ENTERED
APR 08 2020
BY *RAM*

CORRESPONDENCE

TRANSFERS

MAINTENANCE FEES

WAIVERS

POL/NOI

MISCELLANEOUS

LOCATION NOTICES
AMENDMENTS
STATUS SHEET
GEO REPORT/MTP

MINING CLAIM STATUS REPORT

Data Entered: 4/8/2020

MTP Checked By: 4/8/2020

GEO Checked By: 4/8/2020

LEAD SERIAL NUMBER: AMC 459648 thru AMC _____

NUMBER OF CLAIMS & TYPE:

CHARGES:

1 LODE
____ PLACER
____ ASSOCIATION PLACER
____ MILL SITE
____ TUNNEL SITE

Processing Fee @ \$20 = \$ _____
Location Fee @ \$40 = \$ _____
Maintenance Fee @ \$165 = \$ _____
Add'l Maint Fee for Assoc Placer = \$ _____

SUBTOTAL \$ _____

TOTAL ACREAGE: _____ Per Claim
(Placer Only)

Other Fees \$ _____

Other Fees \$ _____

NUMBER OF LOCATORS: _____

TOTAL \$ _____

DOCUMENTS RECEIVED VIA: Over-the-Counter [] Mail [] **TIMELY FILED:** Yes [] No []

LEGAL DESCRIPTION: T 6N R 13E SEC 31
T _____ R _____ SEC _____
T _____ R _____ SEC _____
T _____ R _____ SEC _____
T _____ R _____ SEC _____

BLM [] FOREST SERVICE [] _____ SUBJ TO PL 359: Yes [] No []
WILDERNESS AREA [] _____

SPLIT ESTATE: N/A [] SX [] PX [] OTHER [] _____
SRHA [] Was proper Notice filed if located on SHRA Land? Yes [] No []

RECONVEYED MINERALS ON BLM LAND REQUIRE OPENING ORDER FROM 1944 TO 1993:

Open to Entry On _____ N/A []

COMMENTS/STATUS: VOID [] PARTIALLY VOID [] PVT MINERALS [] WITHDRAWN LANDS []
OTHER [] _____

[] Claimant acknowledges that portions of the following claim(s) site(s) may be void or voidable.

Printed Name of Claimant _____ Signature of Claimant _____

*****FINAL ADJUDICATION*****

DATE _____ INITIALS _____

LOCATION NOTICE FOR LODE MINING CLAIM

Amendment BLM Serial # _____

NOTICE IS HEREBY GIVEN that the BOYER

_____ lode mining claim has been located

by AARON MINOR whose current mailing

address is 205 AVENIDA DEL MAR

#1173 SAN CLEMENTE, CA 92674

The general course of this claim is NPS and it is situated in _____

County, Arizona. This claim is 1500 feet in length and 600 feet in width.

20 Total Claim Acreage. This claim runs from the location monument on which this location notice

is posted on the centerline of the claim approximately 750 feet in a N direction to the NORTH

end line and 750 feet in a S direction to the SOUTH end line. This claim is marked by six

monuments, one at each corner and one at the center of each end line of the claim.

The location monument on which this notice is posted is situated within Section 31 NW 1/4 Township 6

N, Range 13 E, Gila Salt River Base and Meridian, Arizona and this claim encompasses portions

of the following quarter section(s), section(s), Township(s) and Range(s) 31 NW 1/4 T6N

R13E

Gila Salt River Base and Meridian, Arizona.

The locality of this claim with reference to some natural object or permanent monument and additional information

(if any) concerning its locality are as follows: 740 FEET NW TO BOYER

CANYON FROM LOCATION MONUMENT APPROX.

_____ The above information is shown on the attached map.

DATED AND POSTED on the ground this 14 day of FEB, 2020

LOCATOR(s) AGENT

Print Name(s) AARON MINOR

Signature(s) _____

RECEIVED
BLM AZ STATE OFFICE
2020 APR - 1 A 11: 21
PHOENIX, ARIZONA

BLM
Date
Stamp

AMC459648

Form MCF100
Revised Oct 2018

MINING CLAIM MAP

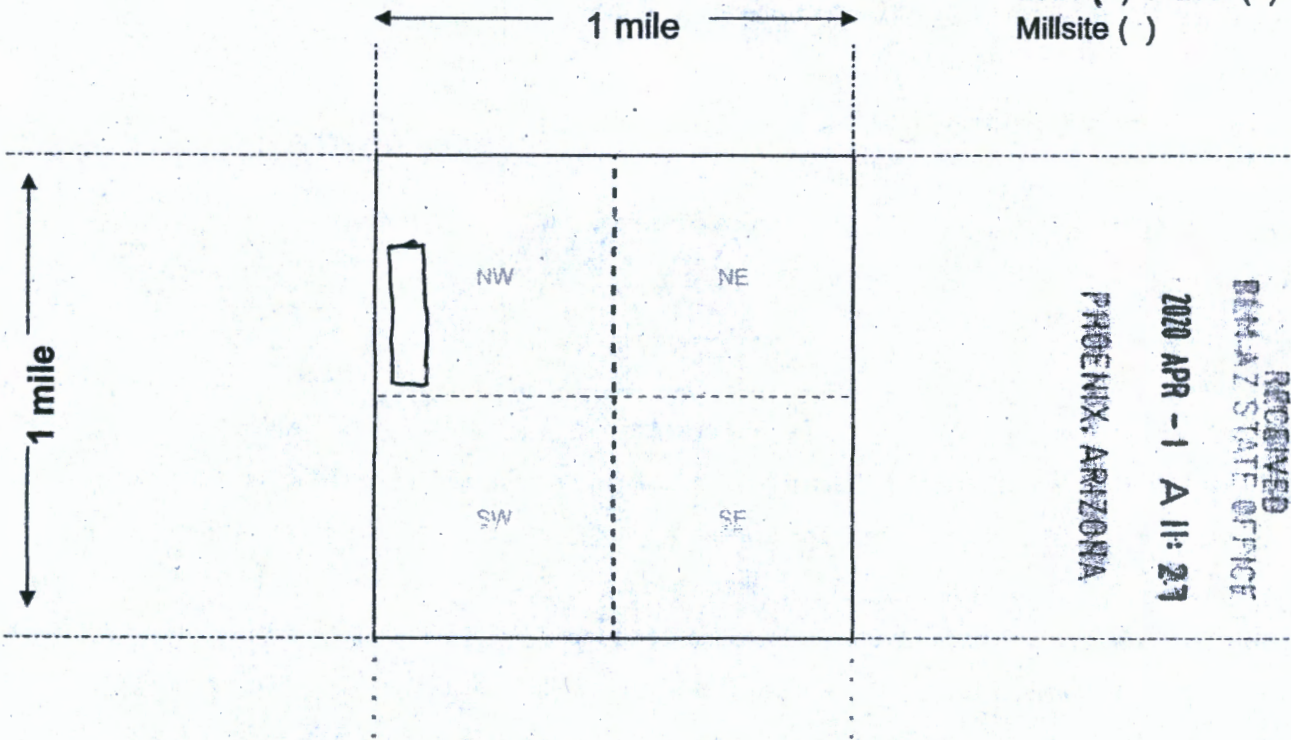

Lode (X) Placer ()
Millsite ()

RECEIVED
BIAAZ STATE OFFICE
2020 APR - 1 A 11: 27
PHOENIX, ARIZONA

Scale: 1" = 2000 feet



- The above map depicts the BOYER mining claim, which is located in Section (s) 31 NW 4, Township 6 N, Range 13 E, Gila and Salt River Base and Meridian, GILA County, Arizona. Total claim acreage is 20
- The type of corner and location monuments used are as follows: 4" x 4" x 4" WOODEN POST
- The bearings and distances in degrees and feet between claim corners and to a public land survey monument are as depicted on the map.
- If the claim is a placer or millsite claim with exterior limits conforming to legal subdivisions of the public survey, provide a legal description of the claim _____

AMC459648

Form MCF100a
Revised Oct 2018

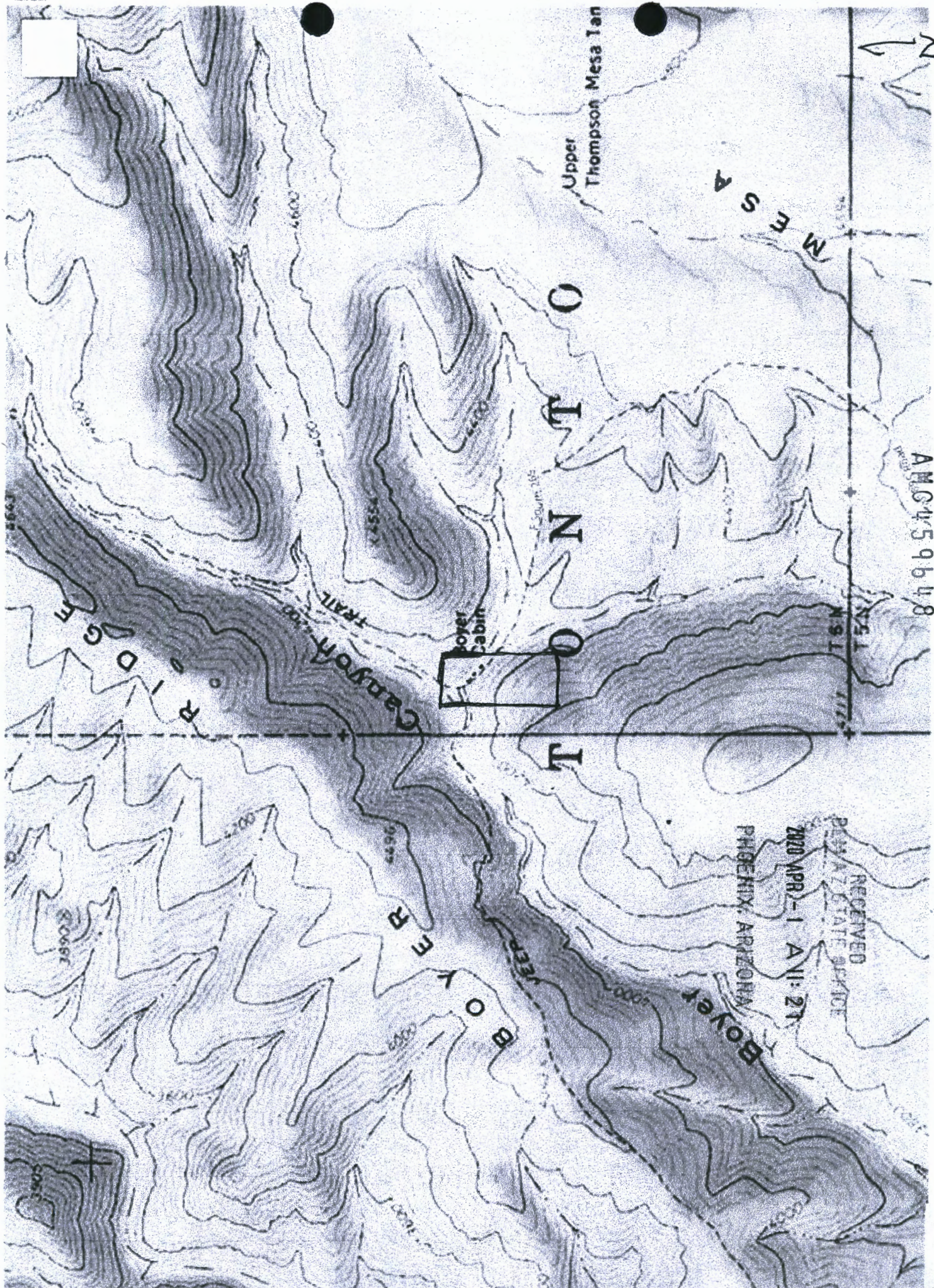

AMC 459648

N 51
N 91

RECEIVED
PIMA COUNTY STATE SERVICE
APR 1 11:27 AM

PHOENIX, ARIZONA

O T N O T

Boyer Cabin

Carpath Trail

Upper Thompson Mesa Tan

A S M A

B O Y E R

Boyer

M G R

9065



LR2000 Internal

CR Geographic Report with Land

Download User Guide (pdf)

Purpose: This report produces a geographic listing of case information based on retrieval by Meridian/Township/Range. This report format will display the case type, case disposition, meridian, township, range, section, survey type, survey number, surface management agency, pending actions, serial number, and total case acres.

To refresh the query, do a **Ctrl-R**. It resets the page and clears any criteria fields that may have entries.



No Results

The specified criteria didn't result in any data. This is often caused by applying filters and/or selection steps that are too restrictive or that contain incorrect values. Please check your analysis filters and selection steps, and try again. The filters or selection steps currently being applied are shown below.

Filters

Disposition is equal to **AUTHORIZED, CANCELLED, EXPIRED, PENDING, REJECTED, RELINQUISHED, WITHDRAWN**

and Meridian Township Range Section is equal to **14 0060N 0130E 031**

and Admin State is equal to **AZ**

PRESS FIRMLY



PRIORITY MAIL EXPRESS



EJ 267 540 524 US

This envelope is made from post-consumed waste. Please recycle - again.

PRIORITY MAIL EXPRESS

ATTENTION - DELIVERY SENDER HAS WAIVED SIGNATURE REQUIREMENT PLEASE DELIVER PER DMM 263.2

To schedule free Package Pickup, scan the QR code.



USPS.COM/PICKUP



PS 10001000006

EP13F Oct 2018 OD: 12 1/2 x 9 1/2

PEEL FROM THIS CORNER

CUSTOMER USE ONLY

FROM: (PLEASE PRINT) PHONE: ()

ARON MENOR
205 AVENIDA DEL MAR
#1173 SAN CLEMENTE
CA 92674

DELIVERY OPTIONS: (Customer Use Only)

SIGNATURE REQUIRED Note: The mailer must check the "Signature Required" box if the mailer: 1) Requires the addressee's signature; OR 2) Purchases additional insurance; OR 3) Purchases COD service; OR 4) Purchases Return Receipt service. If the box is not checked, the Postal Service will leave the item in the addressee's mail receptacle or other secure location without attempting to obtain the addressee's signature on delivery.

Delivery Options

No Saturday Delivery (delivered next business day)

Sunday/Holiday Delivery Required (additional fee, where available)

10:30 AM Delivery Required (additional fee, where available)

*Refer to USPS.com or local Post Office for availability.

TO: (PLEASE PRINT) PHONE: ()

BLM
1 NORTH CENTRAL AVE
SUITE 800
PHOENIX
AZ 85004-4427

ZIP + 4 (RES. ADDRESSES ONLY)

PAYMENT BY ACCOUNT (if applicable)
USPS® Corporate Acct. No. Federal Agency Acct. No. or Postal Service™ Acct. No.

ORIGIN (POSTAL SERVICE USE ONLY)

1-Day 2-Day Military DPO

PO ZIP Code 92629 Scheduled Delivery Date (MM/DD/YYYY) 3-28 Postage \$ 26.35

Date Accepted (MM/DD/YYYY) 3-27-20 Scheduled Delivery Time 10:30 AM 12 NOON Insurance Fee \$ COO Fee \$

Time Accepted 3:26 4 PM 5 PM 10:30 AM Delivery Fee \$ Return Receipt Fee \$ Live Animal Transportation Fee \$

Special Handling/Fragile Sunday/Holiday Premium Fee \$ Total Postage & Fees \$ 26.35

Weight 1st Rate Acceptance Employee Initials

DELIVERY (POSTAL SERVICE USE ONLY)

Delivery Attempt (MM/DD/YYYY) Time AM PM Employee Signature

Delivery Attempt (MM/DD/YYYY) Time AM PM Employee Signature

LABEL 11-B, MARCH 2019 PSN 7050-02-000-9095

RECEIVED
PLM AZ STAFF OFFICE
2018 APR -1 A 11:27
PHOENIX, ARIZONA

* Money Back Guarantee to U.S., select APO/FPO/DPO, and select International destinations. See DMM and IMM at ps.usps.com for complete details.
+ Money Back Guarantee for U.S. destinations only. * For Domestic shipments, the maximum weight is 70 lbs. For international shipments, the maximum weight is 4 lbs.

This packaging is the property of the U.S. Postal Service and is provided solely for use in sending Priority Mail Express™ shipments. Misuse may be subject to federal law. This packaging is not for resale. EPI3F © U.S. Postal Service; October 2018; All rights reserved.